

Planning Permit No. A/24271/210/97
APPROVED
 SUBJECT TO THE CONDITIONS IN THIS OFFICE LETTER.
 No. 12/825/97 Date 6/5/97
 FOR MEMBER SECRETARY
 MADRAS METROPOLITAN
 DEVELOPMENT AUTHORITY
 MADRAS - 600 006.

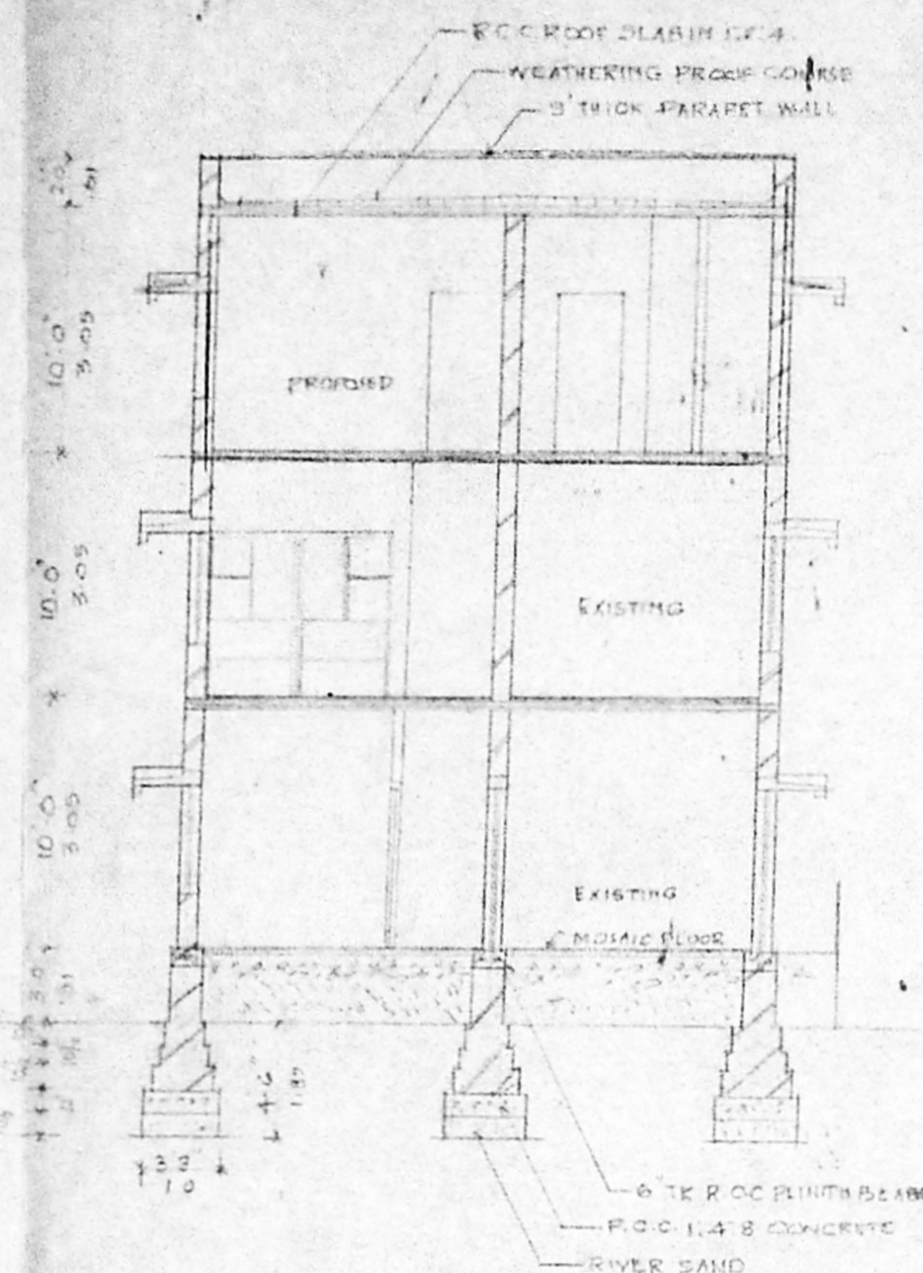

SECTION ON X-Y

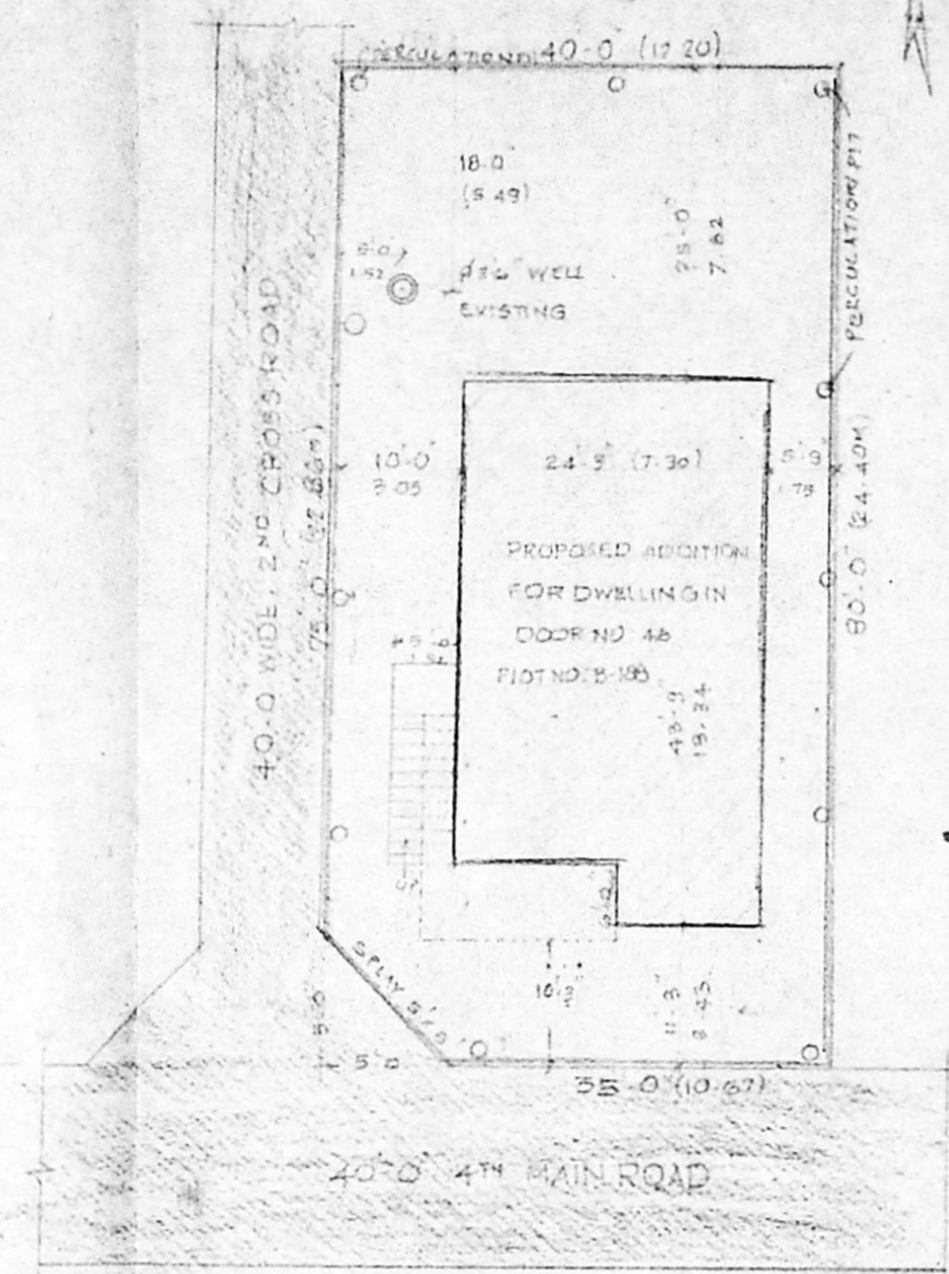

SITE PLAN SCALE 1"=16'-0"

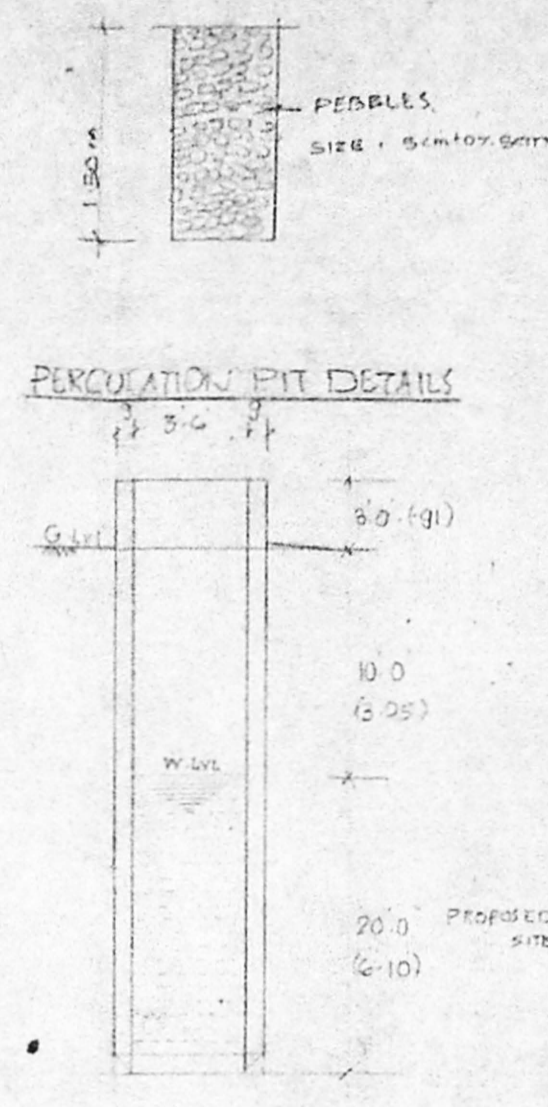

ENG. DETAILS OF WELL

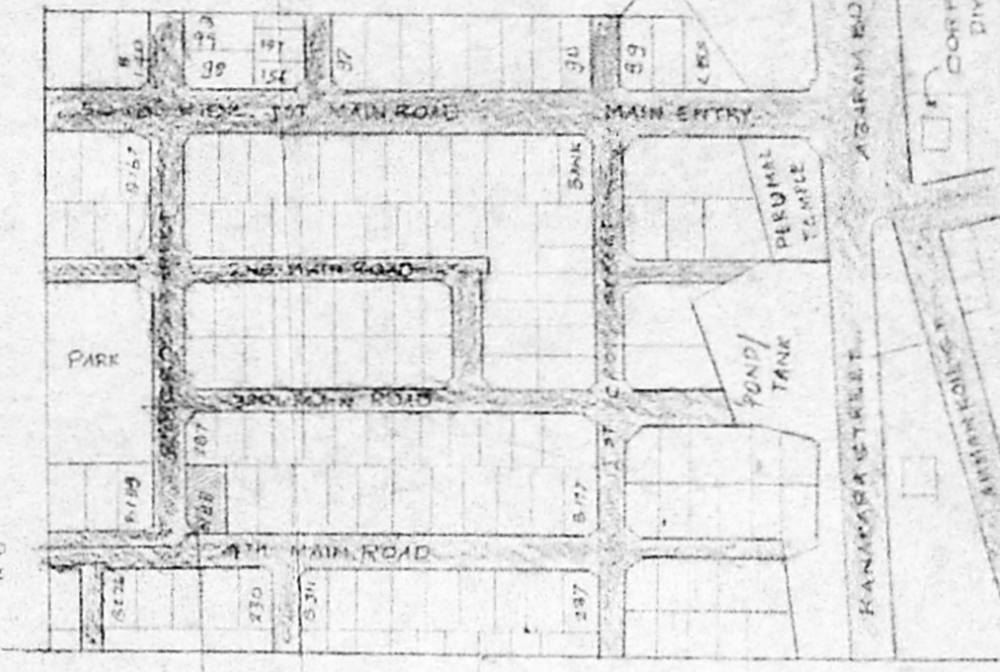

KEY PLAN

PLAN SHOWING THE PROPOSED ADDITIONAL CONSTRUCTION TO THE EXISTING BUILDING AT PLOT NO B188, DOOR NO 46, JAWAHAR NAGAR, MADRAS 82, TSN-35, BLOCK NO-25. SCALE 1"=8'-0" DIVISION NO-

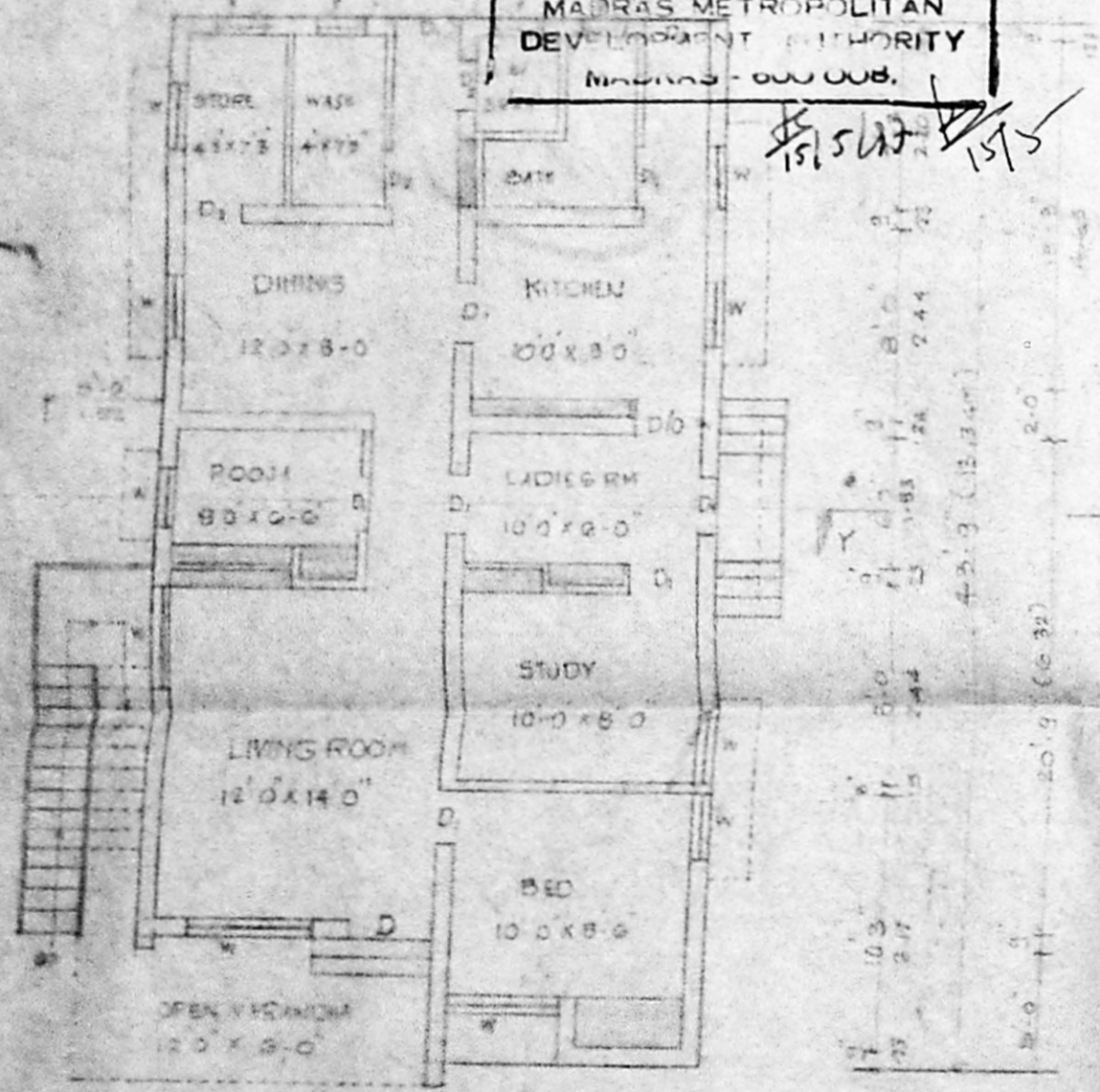

SECOND FLOOR PLAN EXISTING

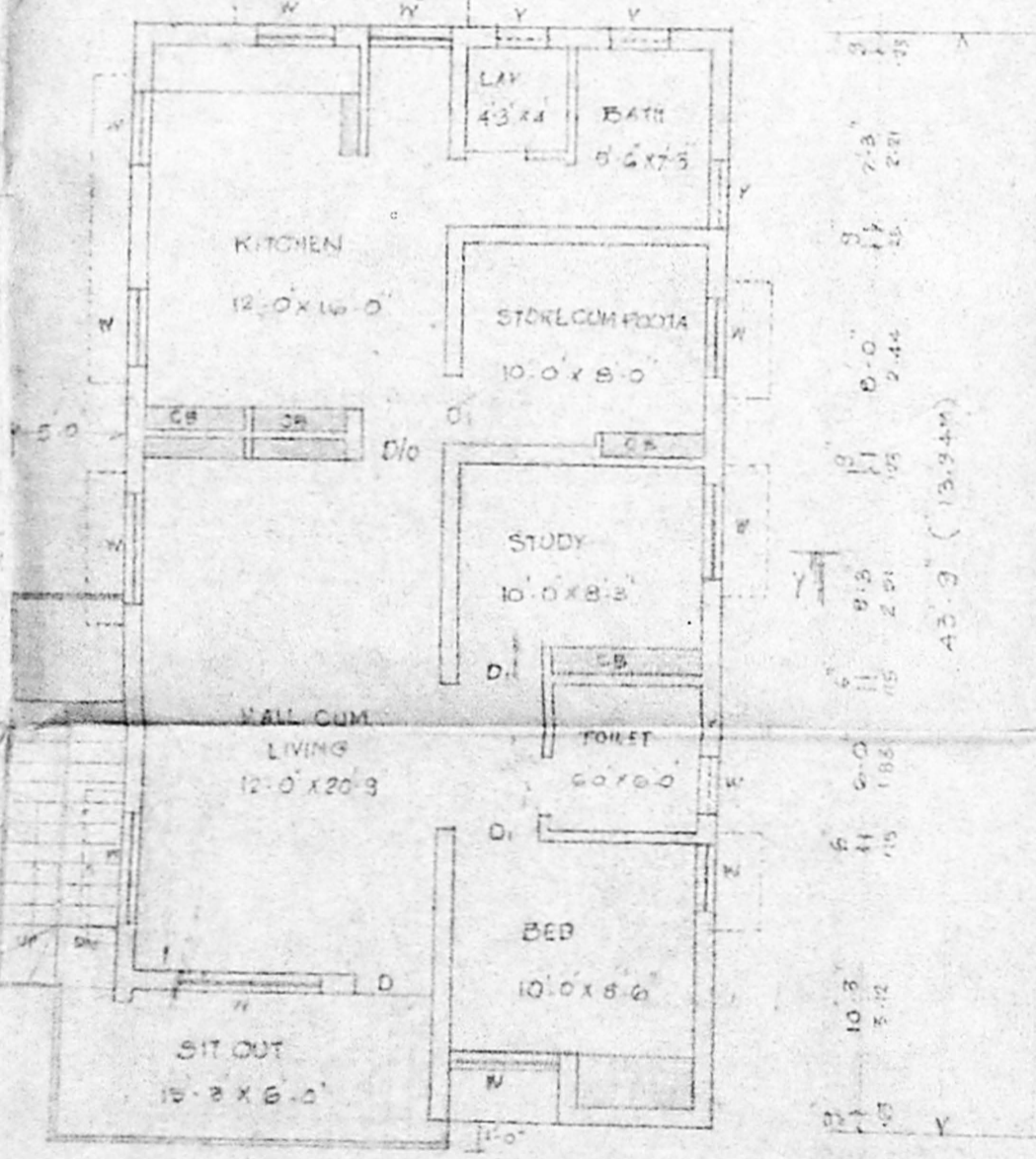

FIRST FLOOR PLAN EXISTING

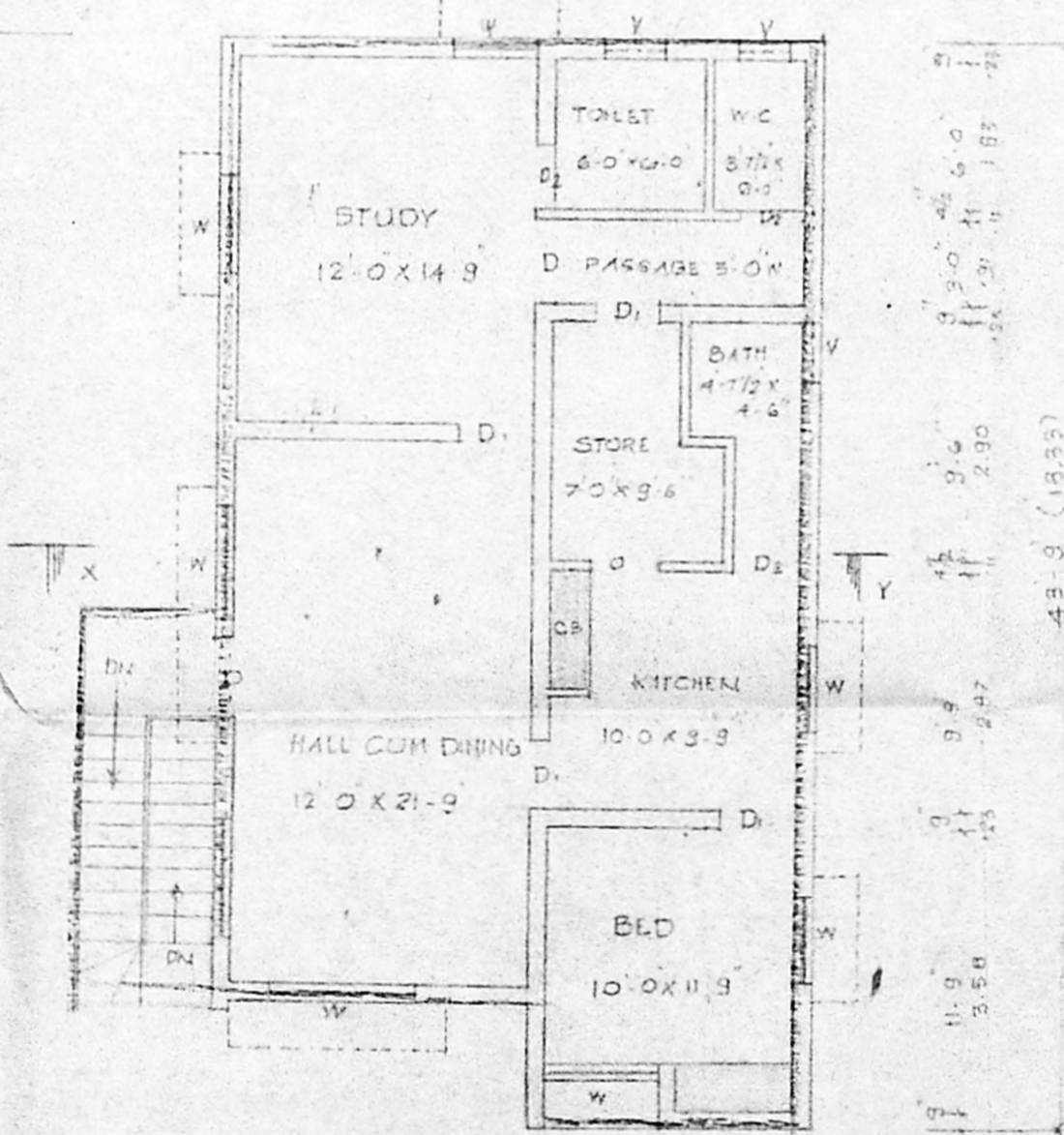

SECOND FLOOR PLAN PROPOSED

SPECIFICATION		JOINERY DETAILS	
FOUNDATION	BRICK FOOTINGS IN CEMENT MORTAR 1:6 USING R.C.C WORK	ROOF SLAB, PLINTE BEAM AND LINTELS	SUNSHADE ETC IN 1:2:4
FLOORING	IN ALL ROOMS MOSAIC FLOOR	PLASTERING	INNER IN CM 1:3 CEMENT IN CM 1:2 OUTER IN CM 1:4 USING BEST COUNTRY WOOD USING ANDTIAK
WOOD WORK	ALL DOORS AND WINDOWS		

AREA DETAILS		COLOUR INDEX	
TOTAL PLOT EXTENT	3187.00	236.12	
GROUND FLOOR AREA	1055.00	90.00	
FIRST FLOOR AREA (EXG)	1055.00	90.00	
SECOND FLOOR (PRO)	1055.00	90.00	
TOTAL AREA	3185.00	234.00	
PLOT COVERAGE	33.1%		
F.S.I	0.99		

I. G. Krishnamurthy Ral
I. G. KRISHNAMURTHY RAL
 CIVIL ENGINEER
 CLASS I LICENSED SURVEYOR NO. 370
 CORPORATION OF MADRAS
 C-10, SANKH AVENUE
 112, LAKE VIEW ROAD, MADRAS-600 006

OWNER: [M.K. DEVARAJU] LICENSED SURVEYOR